

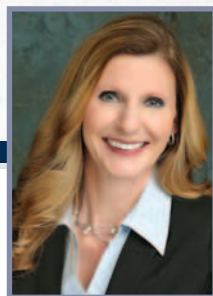

Jill Wade DDS | Kristi Moody DDS | Dennis Abbott DDS  
3880 Parkwood Blvd, Suite 103  
Frisco, Texas 75034

STONEBRIAR  
SMILE DESIGN

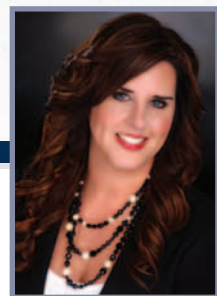

972.377.7800  
stonebriarsmiledesign.com

## TURN BACK THE HANDS OF TIME

We are pumped for our  
"no-lift facelift" smile designs!

A brighter, fuller smile radiates confidence  
and creates a more youthful appearance. Our  
patients have experienced transformational  
results from whitening, Invisalign® and  
crowns/veneers. Ask us for case examples  
the next time you're in the office.

Contact us today to reserve a  
**complimentary** consultation  
to discuss options for your smile design.

BEFORE



AFTER

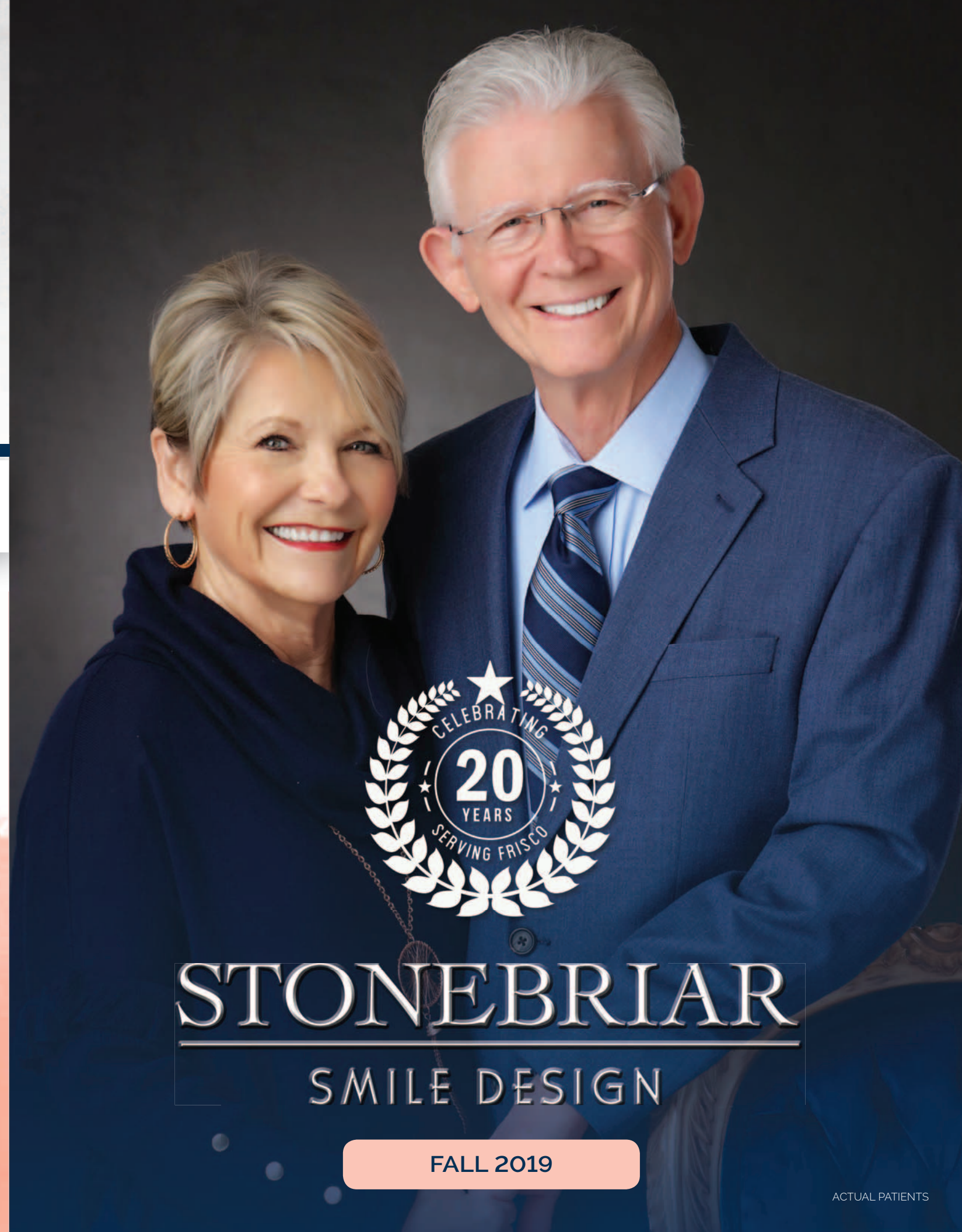

STONEBRIAR  
SMILE DESIGN

FALL 2019

ACTUAL PATIENTS



## THE END OF YEAR IS APPROACHING...

**Plan for the completion of your dental treatment before the end of the year.**

Most dental insurance plans are set up with a yearly maximum. If left unused, any remaining benefits are lost and not carried over into the new year. Flexible spending and/or health savings accounts can also be used to assist with out-of-pocket costs.

**Good planning will ensure a convenient appointment during our busiest time of year. Call today!**

## STEM CELL THERAPY

Stem cell therapy is a revolutionary way to promote your body's natural healing process and regenerate bone and tissue. Stonebriar Smile Design offers REJUVADE™ stem cell protocol which utilizes a multipotent umbilical stem cell injection into the oral vasculature to encourage self-repair and healing. A simple injection which feels similar to getting numb for a filling is all you experience. The entire procedure takes less than 10 minutes.

**Stem cell therapy has been shown to do the following:**

- Decrease signs of inflammation.
- Reduce oral, head, neck, and periodontal pain.
- Lower periodontal pathogen levels.
- Promote new growth in the bone that supports teeth.
- Lower the periodontal pocket depths that manifest during periodontitis, a more advanced stage of gum disease.
- Slow down the progression of diseases.

**STAY UPDATED ON THE LATEST AND FOLLOW US ON FACEBOOK @REJUVADE™.**



## WE LOVE TO LEARN!

The Stonebriar Smile Design team spent a fabulous day with our professional business coach, Cathy Jameson, PhD. Since 2003, Jameson Management has helped us in our journey of pushing the boundaries of modern dentistry and achieving truly life-changing results for our patients.

Dr. Wade and Cathy also had the pleasure of attending a dental continuing education cruise that started in Barcelona. They learned from two icons in our profession, Dr. Gordon Christensen and Lois Banta, yet still found a ton of time for fun, exploring, and relaxing. Our team is lucky to have a leader who values personal growth.



## Dear Friends,

Fall back into health peeps, there is no time like the present. Even if you have fallen off the bandwagon, you can always hop back on. The team and I started our Fitbit Challenge for the next three months. Our goal is to walk at least 10,000 steps daily. Wellness Wednesdays include ideas to keep us motivated with out-of-the-box ideas to support our health. (bath bombs to encourage a warm relaxing salt-bath soak, ear candling, smoothie runs, snacks from the refine bakery and much much more to come) Watch Facebook for our updates or better yet... join us on our journey.



I can't thank you enough if you participated in our Ayass blood testing research project. We captured some unbelievable data. I am still compiling and wrapping my head around it all in order to share it with you in detail. All I'm going to say is that my theory appears correct statistically and we provided some life-saving test results. This was not at all what I was expecting, but so blessed to have uncovered some life-threatening issues on multiple patients. It just goes to prove that you don't know what you can't reveal and that standard of care testing is unfortunately not going to reveal it.

On a different note, my family joined the yearly Frio River Adventure with my hygienist, Cheryl, and her gang. We had a blast! The twins also spent an entire week in Montana with my niece Trisha, that many of you remember as my assistant and/or hygienist. My nephew Wade, announced that he and his wife, Martha are expecting and we are all super excited about a new baby in the family.



Did anyone catch me on the Jennifer Sheehan show? How about standing next to Good Morning America anchor, Ginger Zee? Or as a guest on Heather Dominick Business Miracles' Podcast?



There are many health and dental items to update you about. Stem cell therapy on patients seems to be progressing well. Join me on Rejuvament Facebook page to learn more about therapy details. Big caution going out to everyone, especially parents, about the dangers and addiction to VAPING. It is not safer than smoking cigarettes and we are seeing the effects in the mouth. Be sure to subscribe to our SymplifiHealth podcast to learn about many health-related topics.

**Let's fall into health!**  
**Dr. Jill Wade**

## DID YOU HAPPEN TO CATCH US ON FACEBOOK LIVE?

Stonebriar Smile Design recently collaborated with Dental Cast Productions to produce a live-stream of our comprehensive and total health approach to dental care. For three full days, six cameras captured our in-office patient experiences and the lives being saved in the process.

We are so proud and thankful for our dedicated team who work hard daily serving our patients. Additionally, we would like to personally extend our gratitude to our patients and colleagues for their participation, encouragement, and support.

 **@stonebriarsmiledesign**



## HIGHLIGHT REEL OUR TEAM IN ACTION

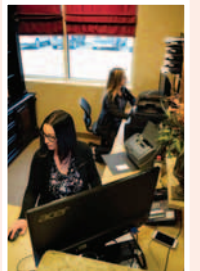

## SymplifiHealth.com

Dr. Jill Wade and Aurelia Byrne, RDH, are committed to bridging the gap between medicine, dentistry and genetics to reveal the answers to underlying health conditions. Listen in as they encourage you to build your own unique blue print to optimal health.



Watch Dr. Wade's interview on the **Jennifer Sheehan Show**.

On the segment, *The Struggle is REAL for Working Mothers*, she discusses family life as a mother, dentist and entrepreneur.

